

TERRACE PLAN

B/1803/41/91
 Planning Permit No.
APPROVED
 SUBJECT TO THE CONDITIONS IN THIS OFFICE LETTER.
 No. 12498/Date 5.1.71
 S.D. STAN
 MEMBER SECRETARY
 MADRAS METROPOLITAN DEVELOPMENT AUTHORITY
 MADRAS - 600 008.

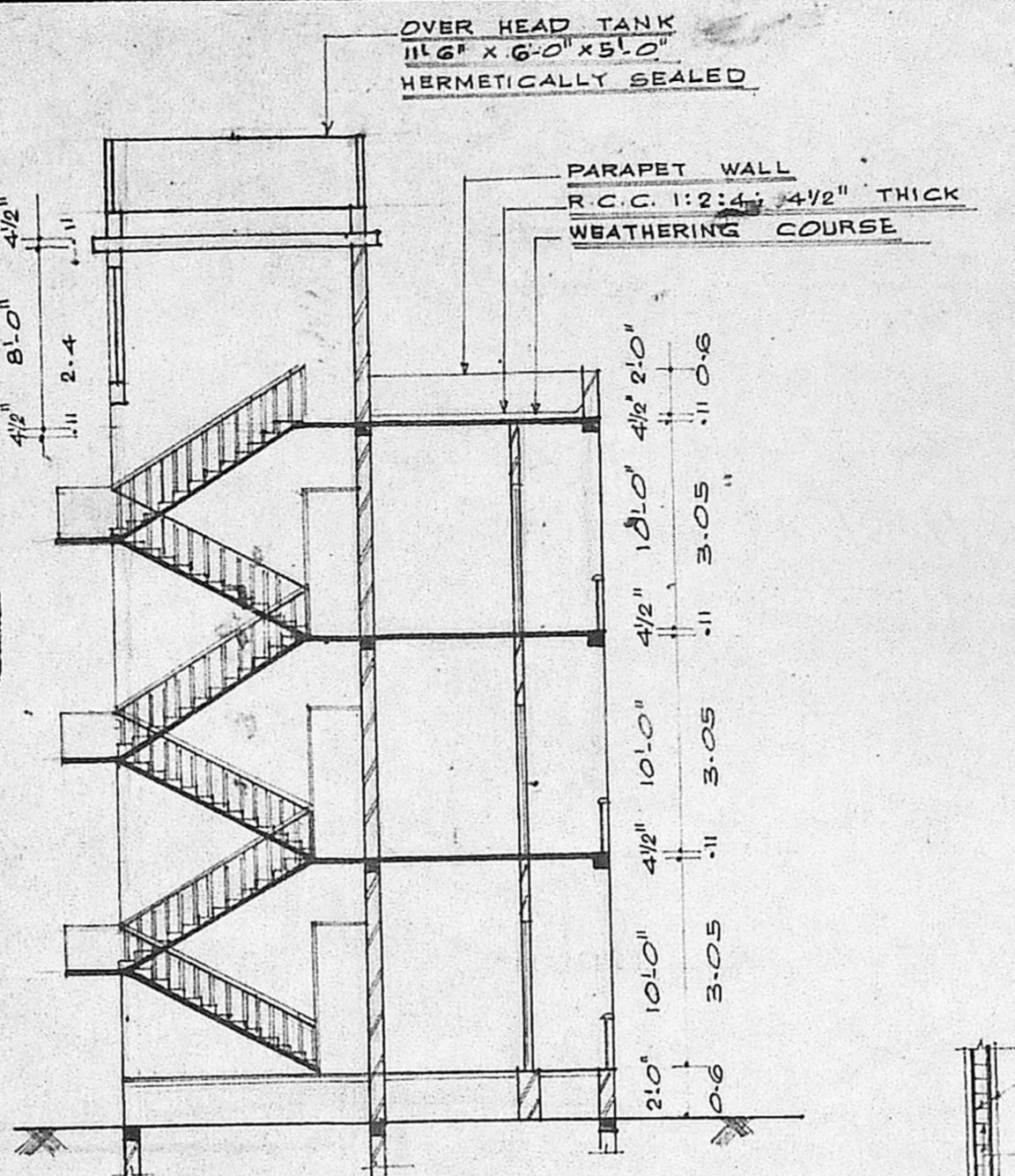

SECTION ON XY

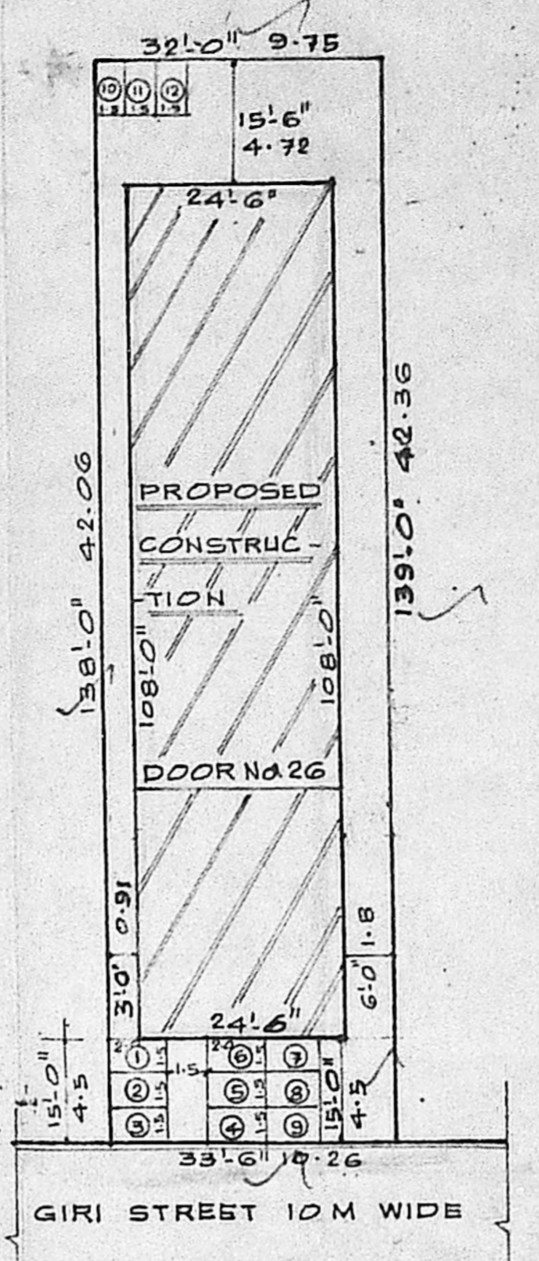

SITE PLAN
 SCALE: 1" = 24'-0"

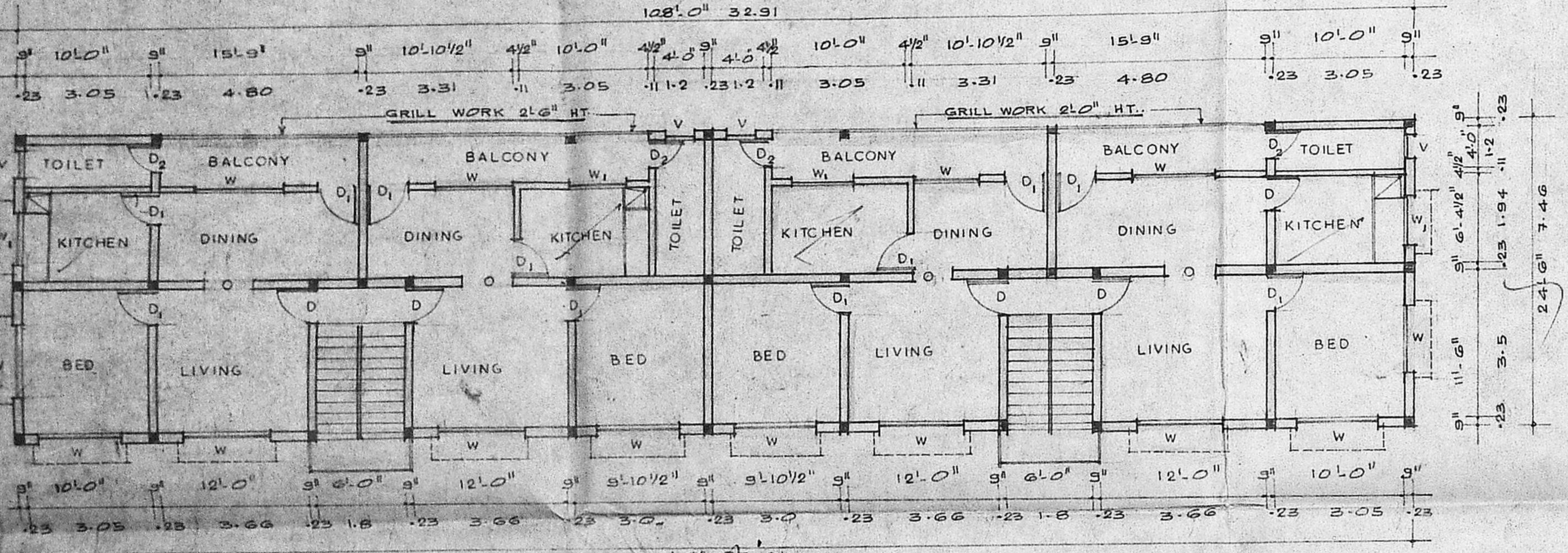

TYPICAL PLAN FOR FIRST & SECOND FLOORS

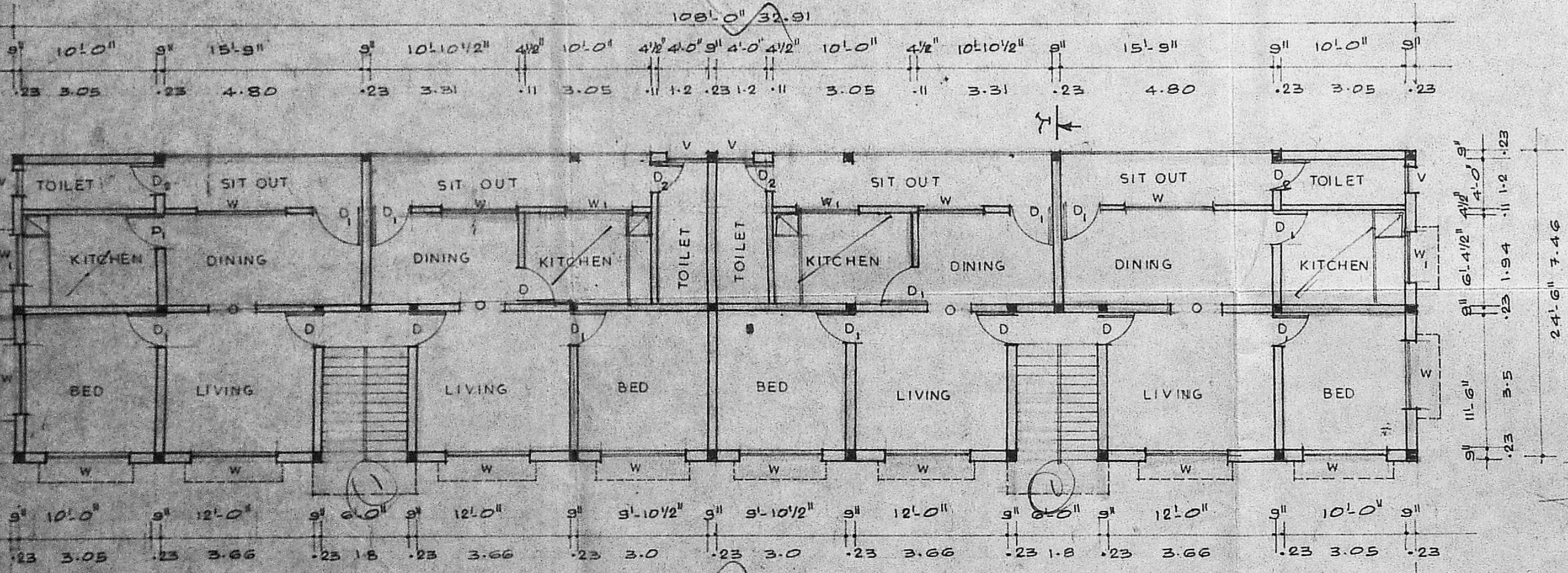

GROUND FLOOR PLAN

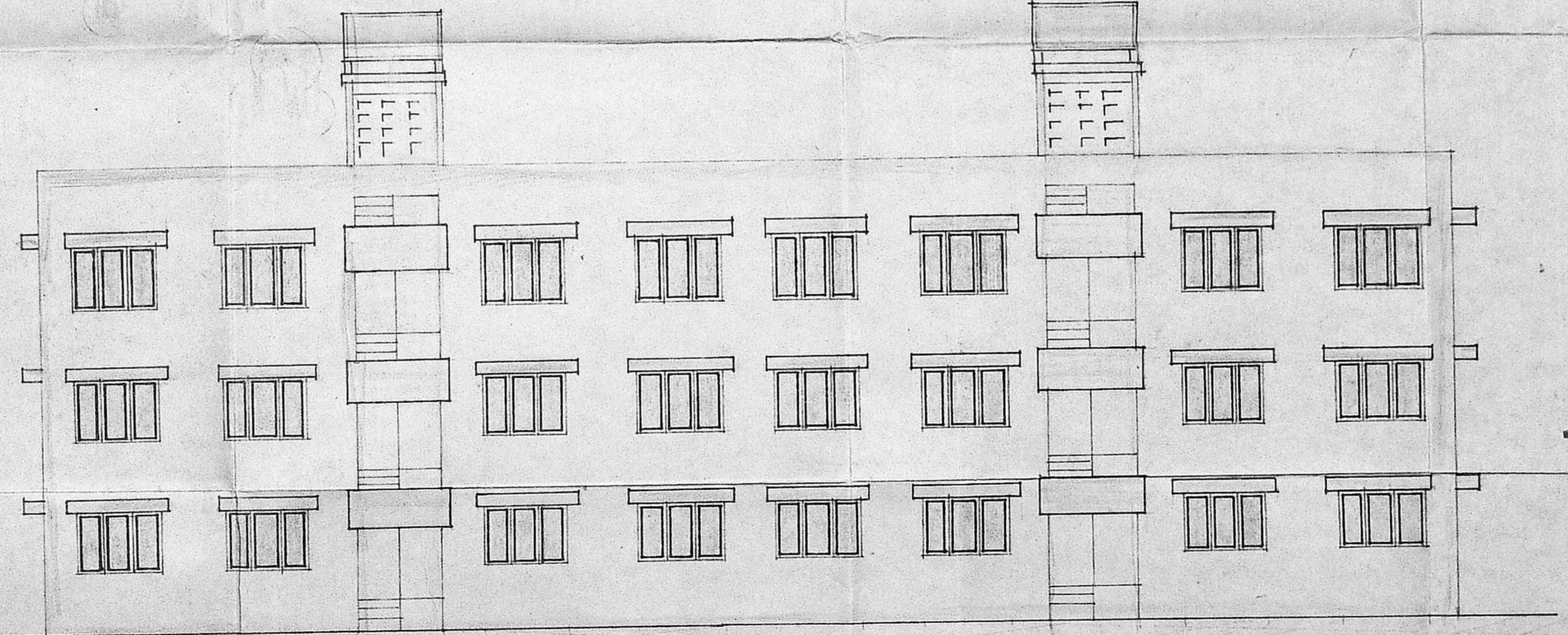

FRONT ELEVATION

PLAN SHOWING THE
 PROPOSED CONSTRUCTION
 OF FLATS
 AT DOOR No.26 GIRI STREET,
 WEST MAMBALAM, MADRAS

DIVISION No.117

SCALE: 1" = 8'-0" OR 1:100

- SPECIFICATION:**
- FOUNDATION : FOUNDATION IS OF COLOUMN FOOTING - P.C.C. 1:4:8 USING 40MM H.B.G METAL COLOUMN SIZE OF 9"X9" - 12MM 4 NOS AS MAIN RODS 6MM ϕ STRIPPS 150MM C/C.
 - BRICK WORK : BRICK WORK IN C.M. 1:5 USING STOCK BRICKS 1 SORT
 - PLASTERING : PLASTERING IN C.M. 1:4 12MM TH. FOR WALLS ETC.
 - R.C.C LINTEL & SUNSHADE : R.C.C. 1:2:4; SUN-SHADE 2'0" PROTECTION FROM THE WALL 3" THIC. R.C.C. 1:2:4 LINTEL 1:2:4 15 CM PROTECTION EITHER END 15 CM THICK.
 - ROOFING : R.C.C. ROOFING 1:2:4; 4 1/2" THICK WITH NECESSARY REINFORCEMENT
 - WOOD WORK : WOOD-WORK IS OF WELL SEASONED COUNTRY WOOD
 - FLOORING : FLOORING IS OF MOSAIC FLOORING USING MOSAIC TILES
 - PAINTING : PAINTING IS OF READY MIXED PAINT TWO COATS OVER ONE COAT OF PRIMER
 - WHITE WASHING : WHITE WASHING IS OF COLOUR DISTEMPERING TWO COATS OVER ONE COAT OF WHITE WASHING
- " ASSUME ANY OTHER MISSING DATA SUITABLY "

JOINERY DETAIL		REFERENCE
D: DOOR	3'-3" x 6'-6" 1.0 x 1.38	PROPOSED
D: DOOR	3'-0" x 6'-6" 0.9 x 1.38	PROPOSED
D: DOOR	2'-6" x 6'-0" 0.75 x 1.8	PROPOSED
W: WINDOW	6'-0" x 4'-6" 1.8 x 1.37	ROADS
W: WINDOW	4'-0" x 4'-6" 1.2 x 1.37	ROADS
V: VENTILATOR	2'-0" x 1'-6" 0.6 x 0.45	BOUNDARY
J: JALLY WORK		

V. SRINIVASULU, I.C.E.
 Asst. Executive Engineer (Retd)
 Consulting Civil Engineer,
 REGD. No. 270.
CLASS I LICENSED SURVEYOR
 CORPORATION OF MADRAS
 No. 60, Valluvar Road,
 MAMBALAM, MADRAS

OWNER: P. Prabhakar
 LICENSED SURVEYOR